

**NOTES:**

- DESIGNATION AREA TO BE REDUCED UPON COMPLETION OF WORKS.

**LEGEND**

- MAIN TUNNEL
- LINK SEWER
- CSO COLLECTOR
- = CONNECTION PIPELINE
- VENTILATION DUCTS
- S- EXISTING RETICULATION SEWER
- WC- EXISTING TRUNK SEWER
- SW- EXISTING STORMWATER
- PROPOSED DESIGNATION BOUNDARY
- LID/STRUCTURE FLUSH WITH GROUND
- LID/STRUCTURE ABOVE GROUND



Plot Date: 10-Aug-12 9:33 AM  
 File path: P:\0538 - Central Interceptor\04\_Drawings\4.3\_Working\AEE\AEE\_Consest\General\DWG

DESIGNED	NL				
DES. CHECKED	JS	<i>[Signature]</i>	08/12		
DRAWN	AP	<i>[Signature]</i>			
DWG. CHECKED	NL	<i>[Signature]</i>	08/12		
REV'D P.MGR	JS				
APP'D P.DIR	CC				
BY			DATE		

OPERATIONS

OVERFLOW PIPELINE FROM SITE LAYOUT A LOCAL RETICULATION ONLY AND SUBJECT TO CHANGE DURING DETAILED DESIGN DEVELOPMENT

ASSET MANAGER

**AEE AUGUST 2012**



**CENTRAL INTERCEPTOR GENERAL**

**RAWALPINDI RESERVE (L2S1) - PERMANENT WORKS PLAN**

CAD FILE AEE-MAIN-13.1	DATE 26-Jul-12
ORIGINAL SCALE A1	CONTRACT No. 0538
1:1000 A3	
DRAWING No. AEE-MAIN-13.1	ISSUE A



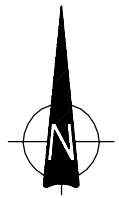

**LEGEND**

- MAIN TUNNEL
- LINK SEWER
- CSO COLLECTOR
- = CONNECTION PIPELINE
- VENTILATION DUCTS
- EXISTING RETICULATION SEWER
- WC EXISTING TRUNK SEWER
- SW EXISTING STORMWATER
- PROPOSED DESIGNATION BOUNDARY
- LID/STRUCTURE FLUSH WITH GROUND
- LID/STRUCTURE ABOVE GROUND
- PROPOSED NOISE BARRIER EXTENT

Plot Date: 10-Aug-12 9:34 AM  
 File path: P:\0538 - Central Interceptor\04\_Drawings\4.3\_Working\AEE\_VEE\_Consent\General\DWG

DESIGNED	NL				
DES. CHECKED	JS	<i>[Signature]</i>	08/12		
DRAWN	AP	<i>[Signature]</i>			
DWG. CHECKED	NL	<i>[Signature]</i>	08/12		
REV'D P.MGR	JS				
APP'D P.DIR	CC				
BY			DATE		

OPERATIONS  
ASSET MANAGER

SITE LAYOUT AND DESIGNS INDICATIVE ONLY AND SUBJECT TO CHANGE DURING DETAILED DESIGN DEVELOPMENT

**AEE AUGUST 2012**



COPYRIGHT - This drawing, the design and concept, remain the exclusive property of WaterCare Services Limited and may not be used without approval. Copyright reserved.

**CENTRAL INTERCEPTOR GENERAL**  
**RAWALPINDI RESERVE (L2S1) - CONSTRUCTION WORKS PLAN**

CAD FILE AEE-MAIN-13.2	DATE 26-Jul-12
ORIGINAL SCALE A1	CONTRACT No. 0538
1:1000 A3	
DRAWING No. AEE-MAIN-13.2	ISSUE A









View from access from Rawalpindi Street



View from North of proposed works looking South



View from playground towards proposed works



A08301A\_306\_L2S1\_Rawalpindi\_Reserve\_revC.dgn



Note: Site layout indicative only. Final layout dependant on Construction Management Plan





Note: Site layout indicative only. Final layout dependant on Site Reinstatement Plan



A08301A\_506a\_L251\_Rawalpindi\_Reserve\_revC.dgn



Existing View (from in front of playground looking North)



Proposed View - Indicative



*Unallocated Page*



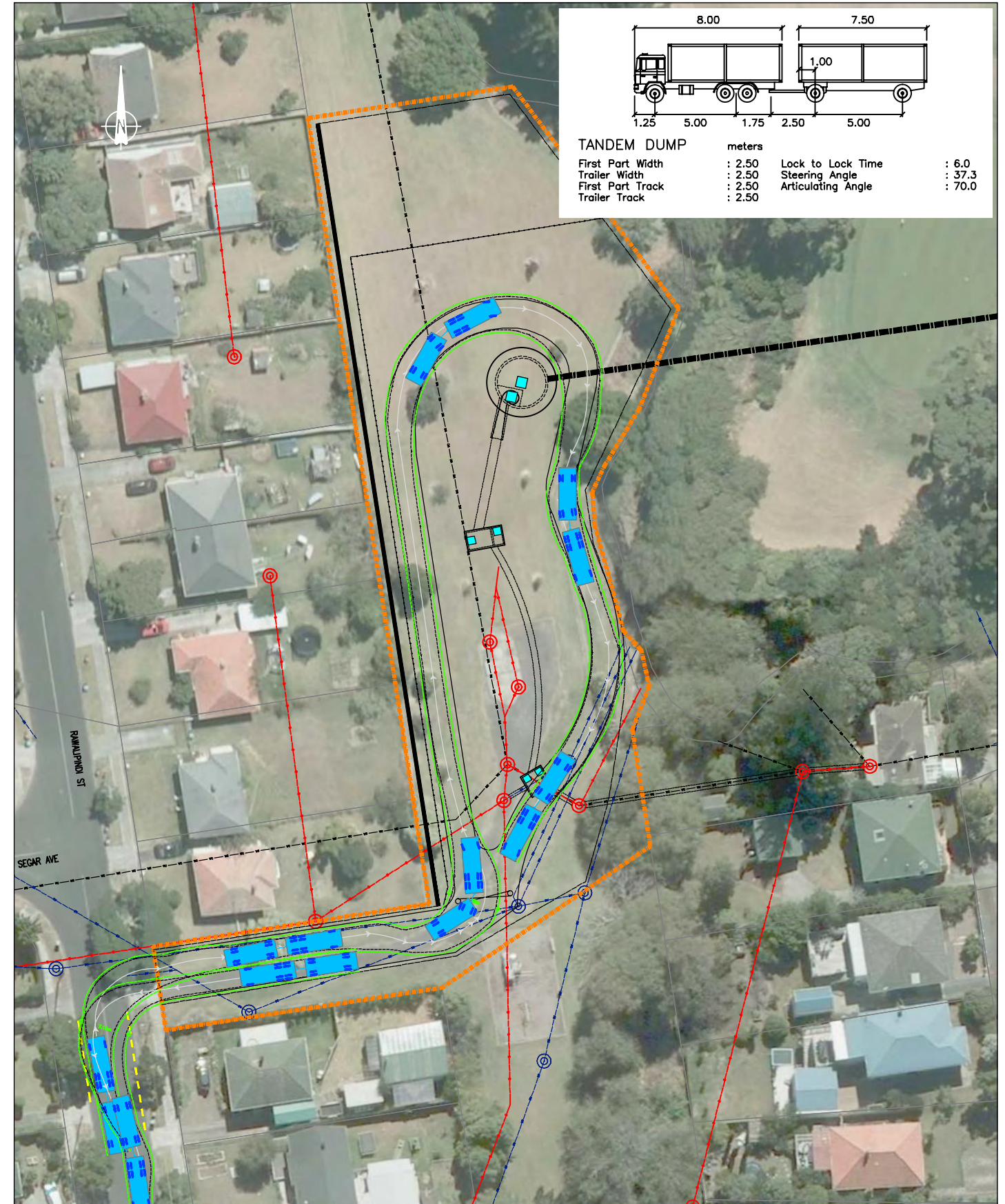
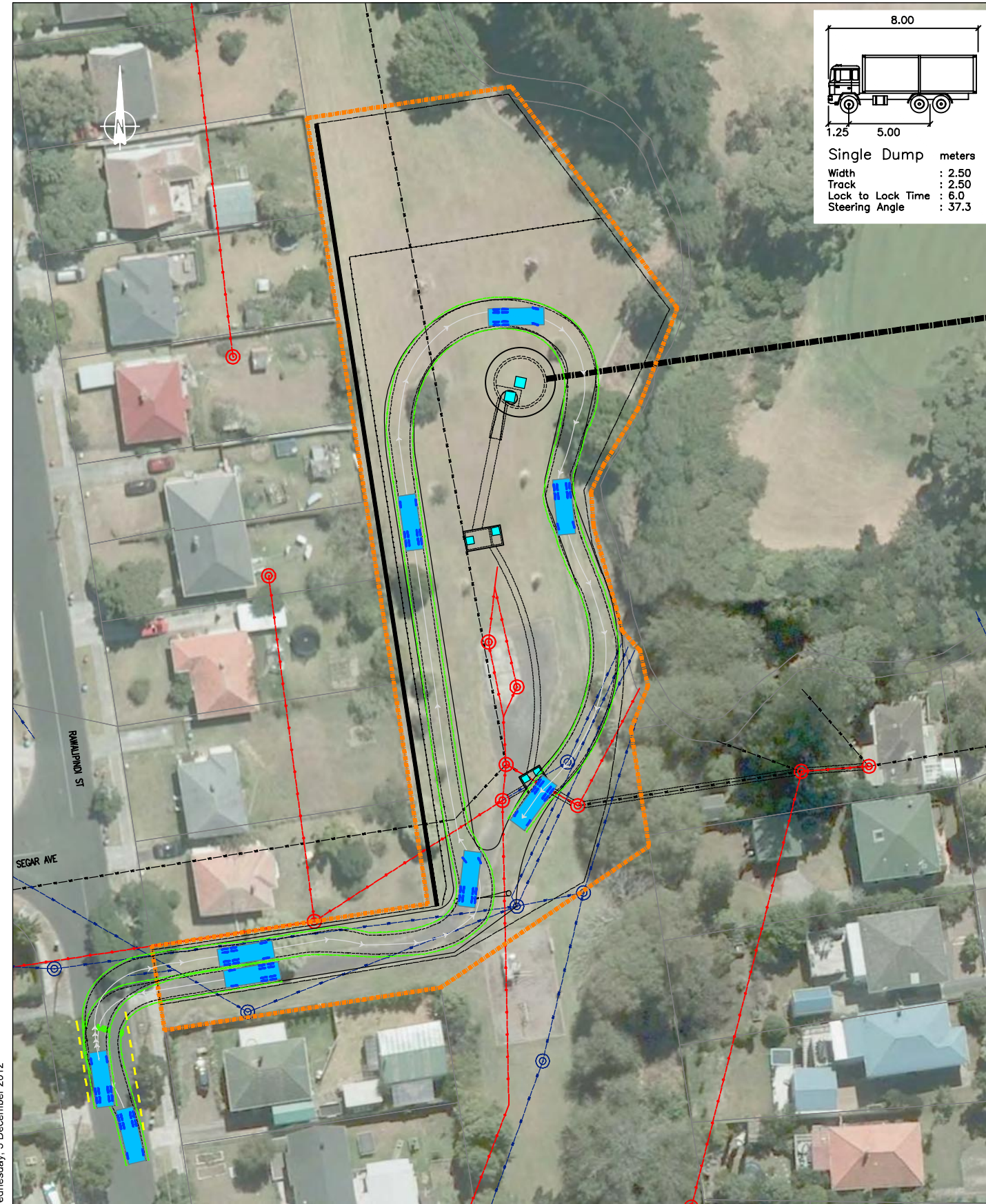

Wednesday, 5 December 2012

REVISION	DATE	DESCRIPTION
---	05.06.2012	Sourced from Watercare - AEE-MAIN-13.2.dwg
---	---	---
---	---	---
---	---	---
---	---	---
---	---	---

Watercare Central Interceptor  
 Rawalpindi Reserve (L2S1) - Truck Tracking



DRAWN: SP  
 DATE: 05.12.2012  
 SCALE: 1:750@A3  
 DWG NO:11117A54A



24.v2



***Unallocated Page***



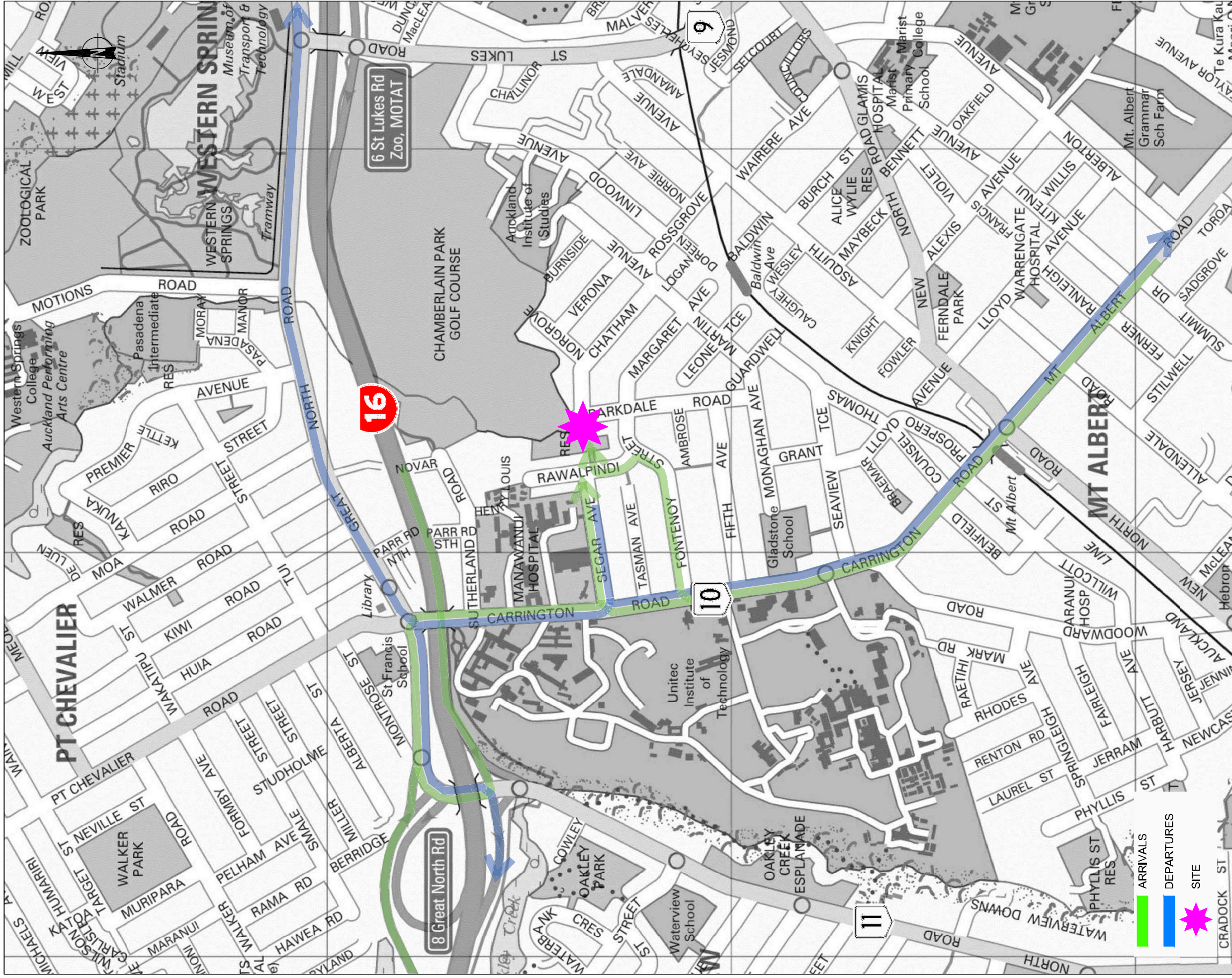

Thursday, 29 November 2012

## Watercare - Rawalpindi Reserve (L2S1)

### Truck Routes

- ARRIVALS
- DEPARTURES
- ★ SITE

Traffic Design Group



25.V2

SCALE: N.T.S